Copilot in Power BI

Vlad Catrinescu

Microsoft MVP | Independent Consultant

@vladcatrinescu | VladTalksTech.com | YouTube.com/@VladTalksTech

Copilot for Microsoft Fabric in Power BI

- Create report pages
- Create narrative visuals
- Summarize a report page
- Enhance Q&A
- Create measure descriptions
- Write DAX expressions

Copilot for Microsoft Fabric in Power BI Requirements

Copilot in Microsoft Fabric isn't supported on trial SKUs. Only paid SKUs (F64 or higher, or P1 or higher) are supported

- Only in certain regions

Your administrator needs to enable Copilot in Microsoft Fabric and configure certain settings

Your admin is the first point of contact to help you get access to Copilot in Power BI

Creating Report Pages

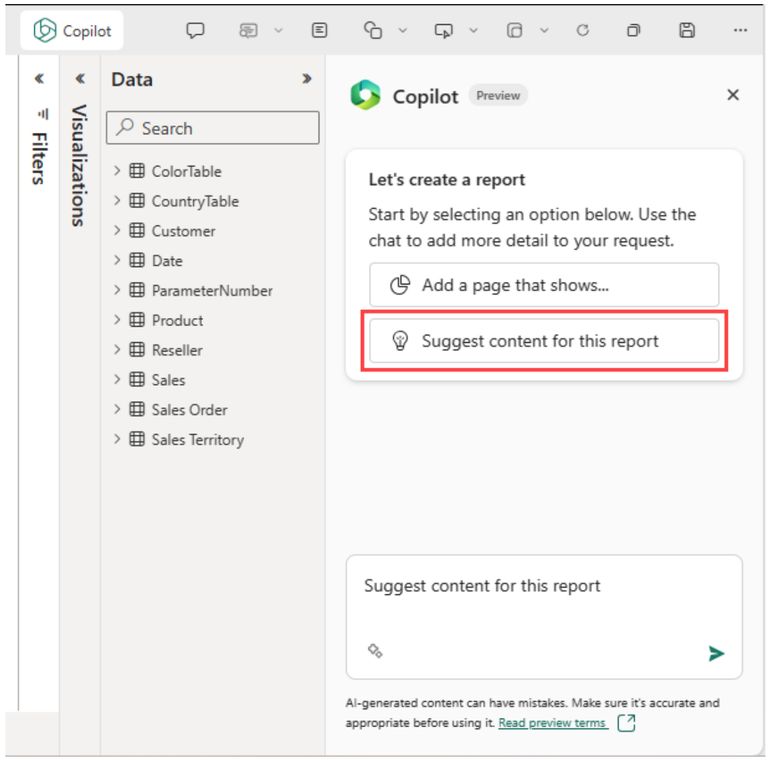

Copilot can suggest content for your report based on your data

Microsoft has published best practices for your data model to work with Copilot

- General best practices that are good whether you use Copilot or not

Image Source: Microsoft

Creating Report Pages with Copilot

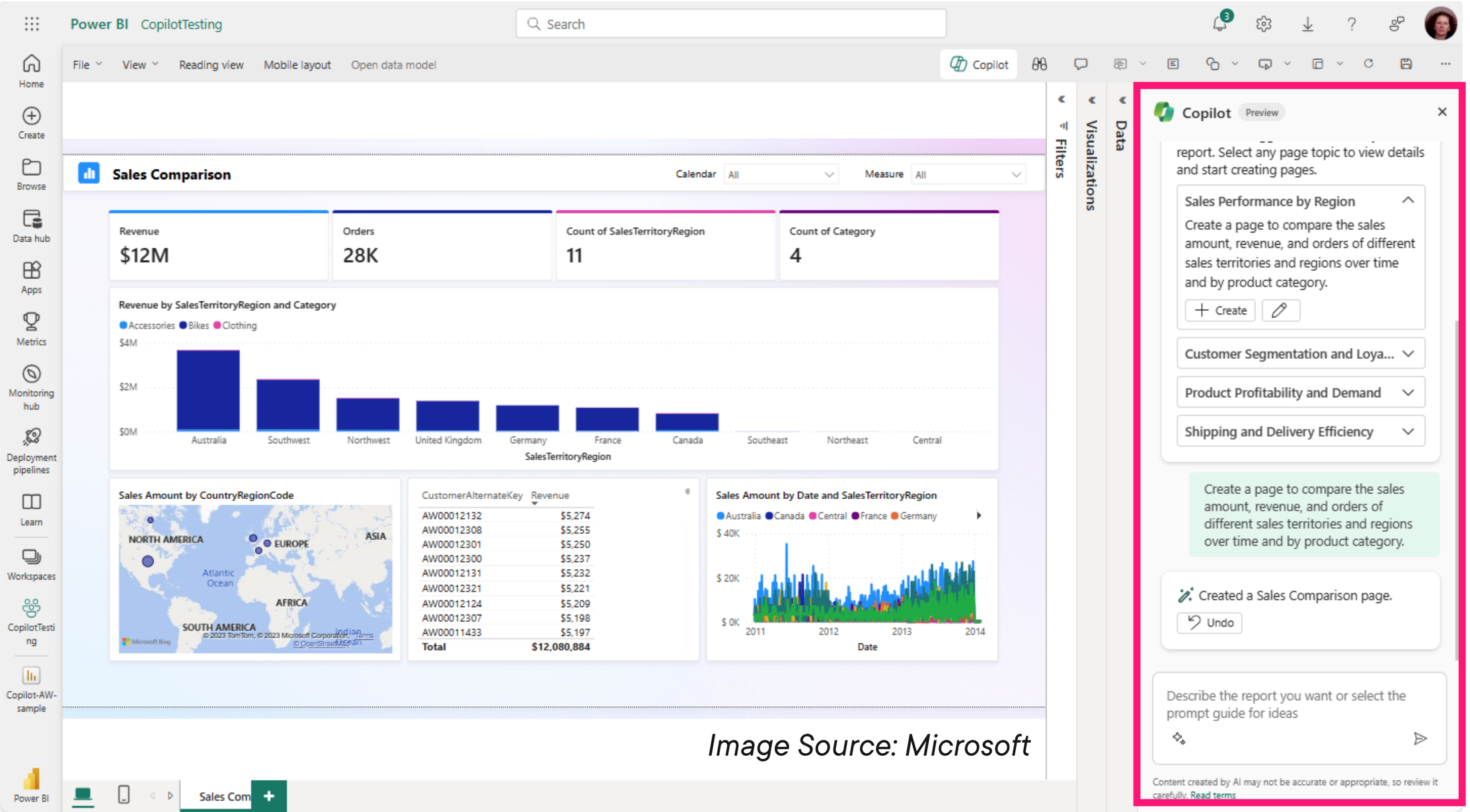

Image Source: Microsoft

Create a Narrative with Copilot for Power BI

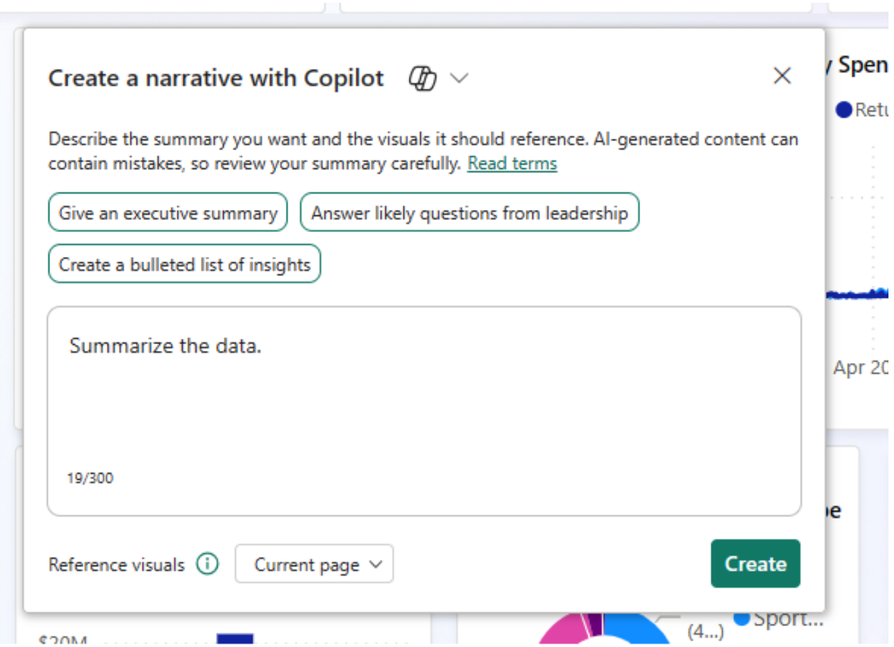

Create a narrative to summarize

- The entire report
- Specific report pages
- Specific visuals you select

You can adjust the tone and formatting

Image Source: Microsoft

Create a Narrative with Copilot for Power BI

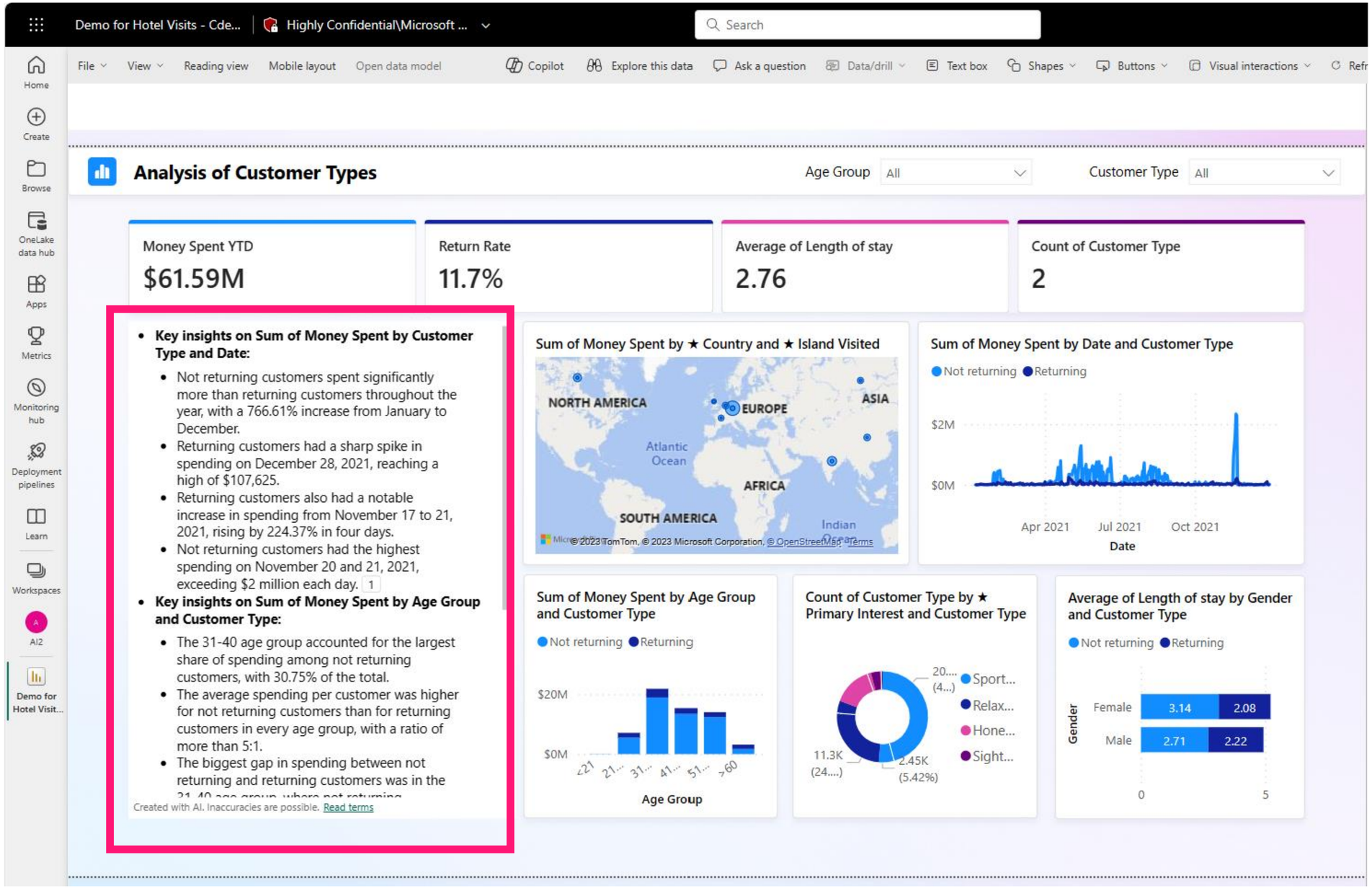

Image Source: Microsoft

Summarize a Report Page

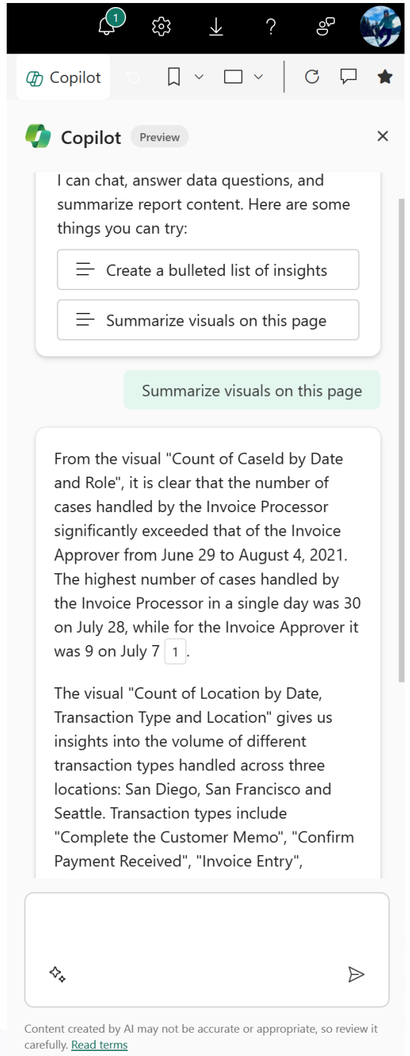

Use Copilot to quickly get key insights from your report

- Summarize it
- Ask any question
  - Give me a summary of my revenue over the last fiscal year and describe any significant outliers

You only need view permissions to the report to use the Copilot pane

Image Source: Microsoft

Enhance Q&A with Copilot in Power BI

Q&A visual is available for any Power BI report

- It can produce low quality answers if users do not use the good terms

Copilot in Power BI lets you add synonyms for data in your model

- Even suggests automatically generated synonyms

Greater chance at a good Q&A experience for your users

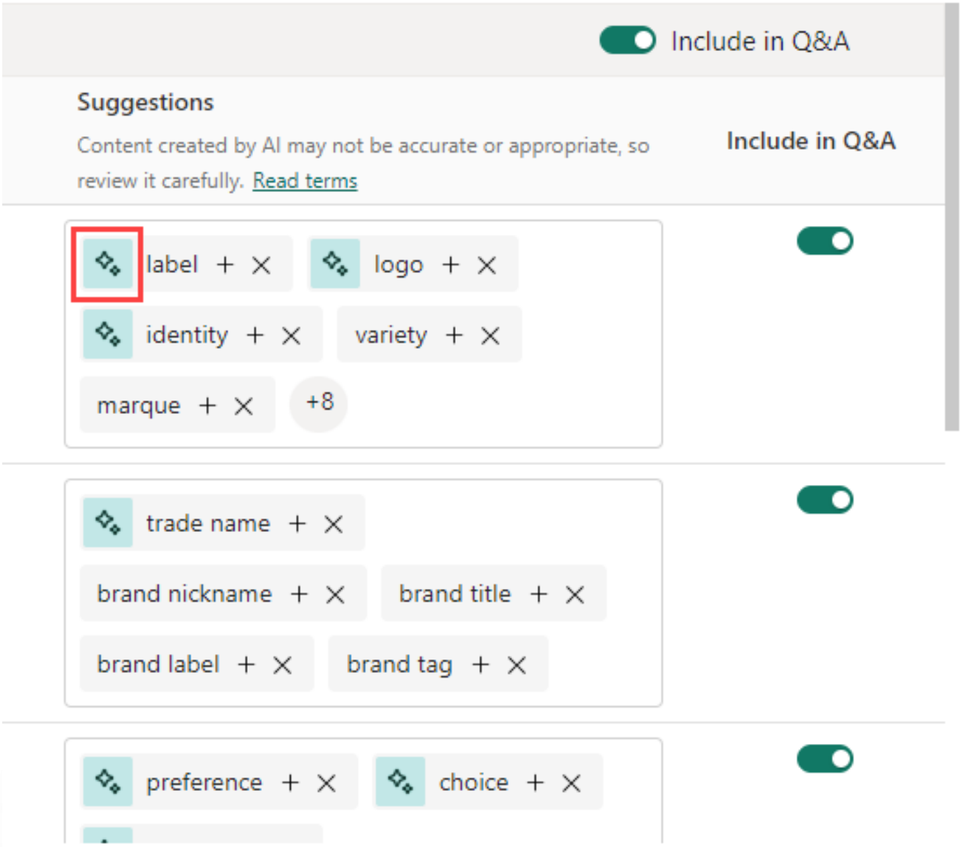

Image Source: Microsoft

Generate Measure Descriptions with Copilot

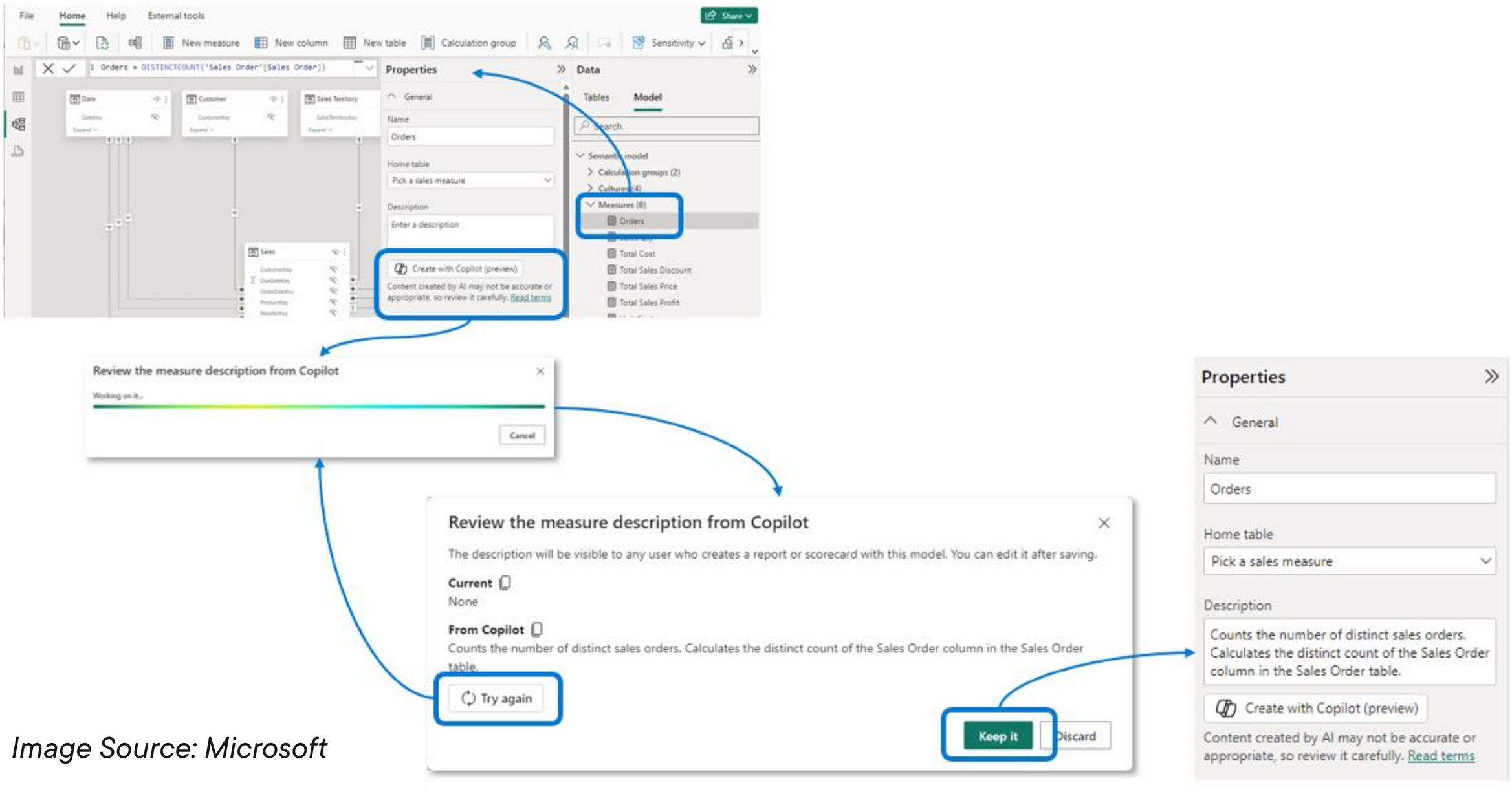

Image Source: Microsoft

Use Copilot to Write DAX Queries

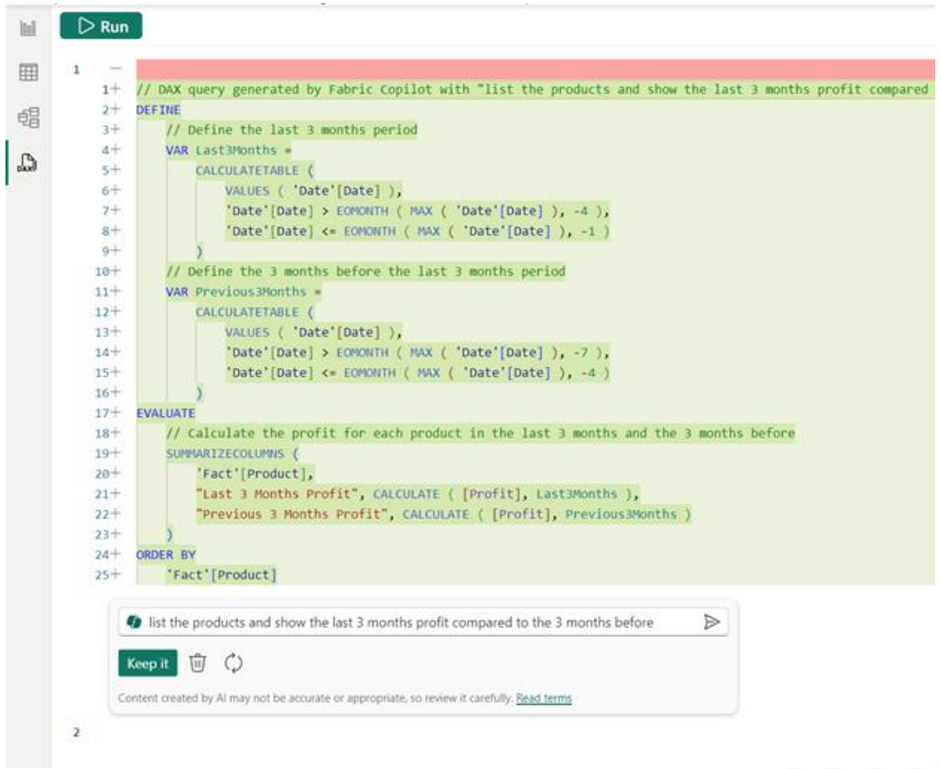

Data Analysis Expressions (DAX) is a formula expression language

- Used in Power BI, Power Pivot, and more
- Used to perform advanced calculations and queries on data

DAX can be heard to learn unless you are a BI Professional

Copilot can help!

- Natural language to DAX query
- DAX query to natural language

Image Source: Microsoft

Up Next:

Copilot in Power Pages